

Window of Opportunity Community Forestry in Krui, Lampung

Poster prepared by Mr. Martua Sirait & Mr. Chip Fay



Photo by: H. de Foresta

Repong Damar forest garden management in Pesisir Barat Lampung Barat

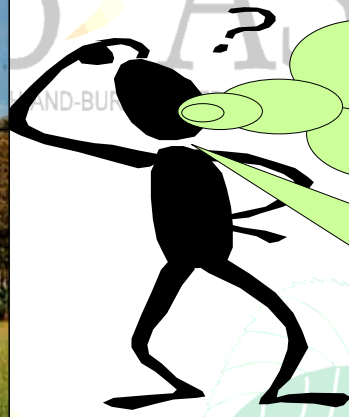

Policy Question:

How to manage forest resources where long-established communities have their agroforests on land claimed as State Forest lands?

Objective:

Develop, test and improve models for reaching consensus between the forest service and local communities regarding community-based forest resources.

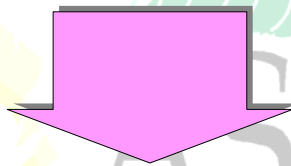

Methods: Participative, process-oriented research for policy and institutional development involving the community and the forest department, in collaboration with several NGOs, a university and research institutions.



Photo by: Resto A. Kain

Participatory planning of natural resource management.

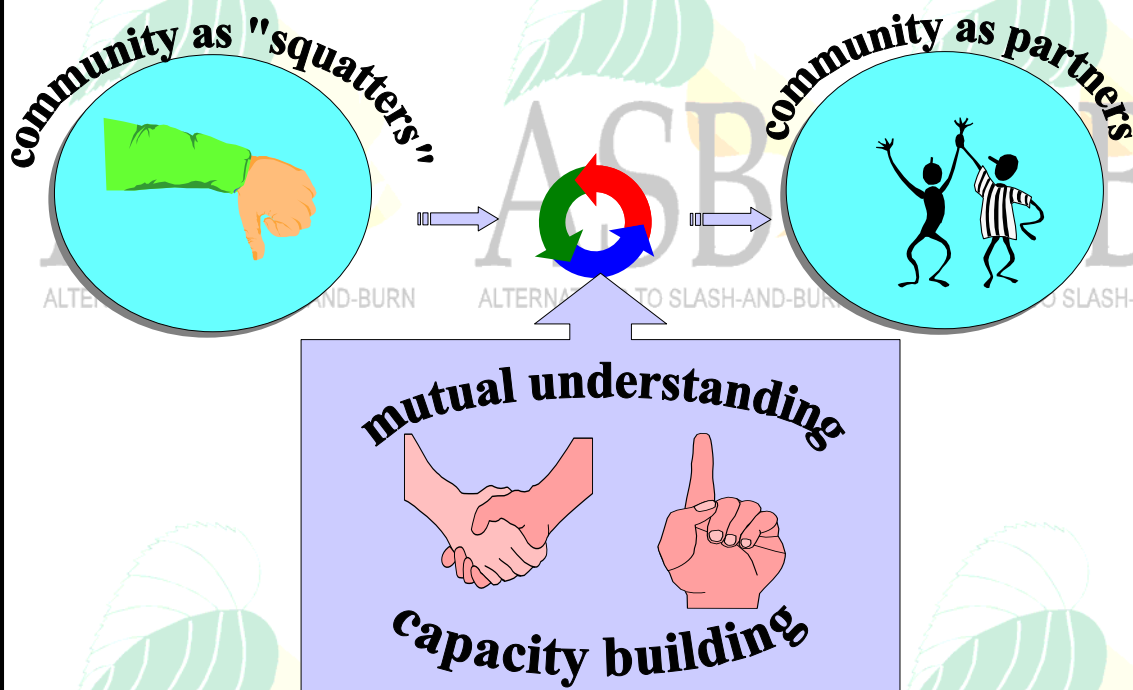

Photos by: M. Sirait

1997 Kalpataru award was presented to the Krui community for managing the agroforests.



Photo by: Wibowo A.D.

Harvesting damar resin from the damar forest garden (*repong damar*)

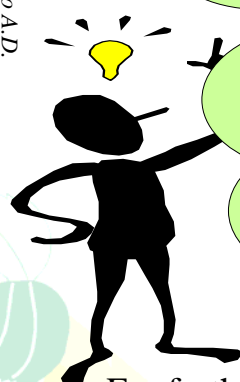

Expected results:

Prototype for community participation in forest resource management, undertaken with the participation of various actors, aimed at enhancing prospects for poverty alleviation, efficient production, and conservation of resources. The broader objective is to synthesize the base of knowledge and institutional experience for a new generation of tenure policies.

For further information please contact: Suporaharjo (LATIN), Kusworo (WATALA), Iwan Tjitrajaja (University of Indonesia), Lini Wollenberg (CIFOR), Hubert de Foresta, Genevieve Michon (ICRAF/ORSTOM), Thomas Tomich, Chip Fay & Martua Sirait (ICRAF).



LATIN

WATALA

Funded by :

- Ford Foundation
- Asian Development Bank
- Global Environmental Facility / UNDP